

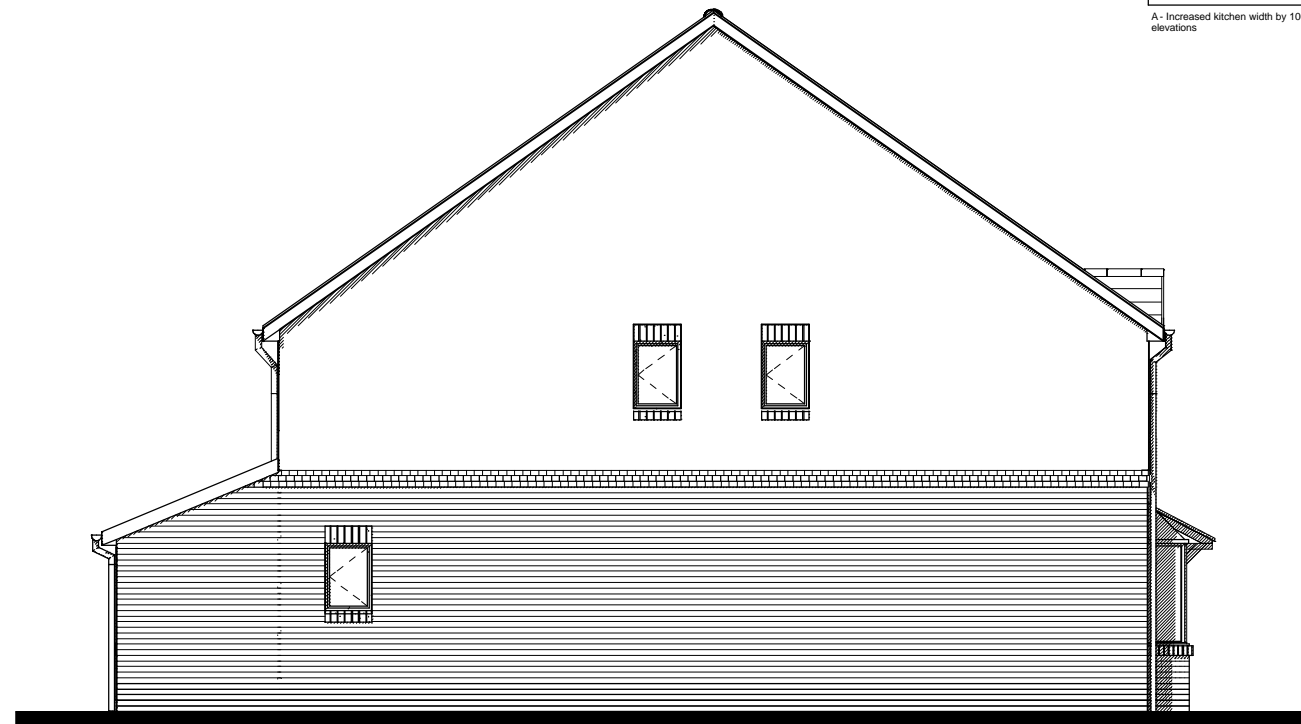

Front Elevation



Rear Elevation



Side Elevation 1

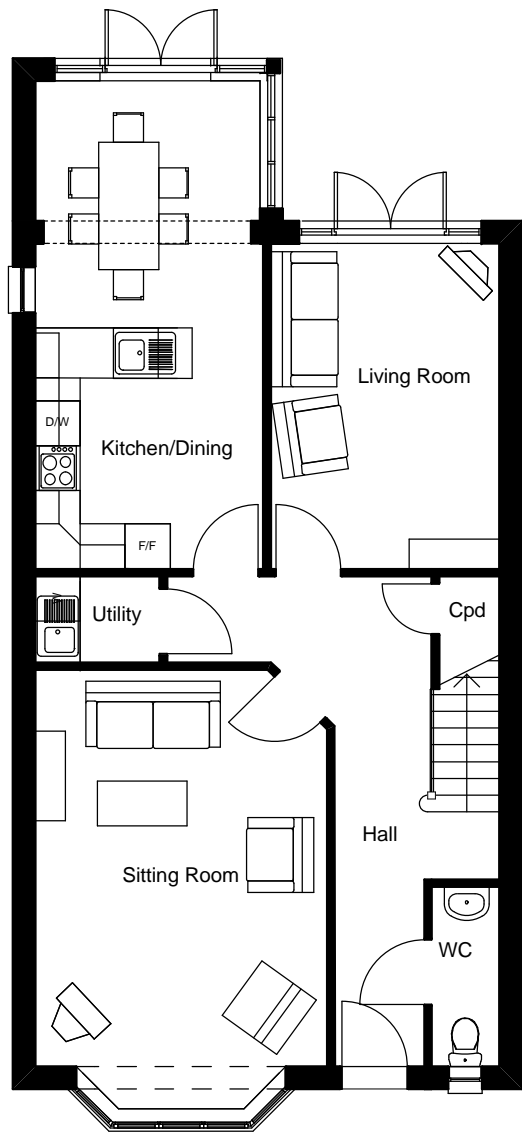

Ground Floor Plan

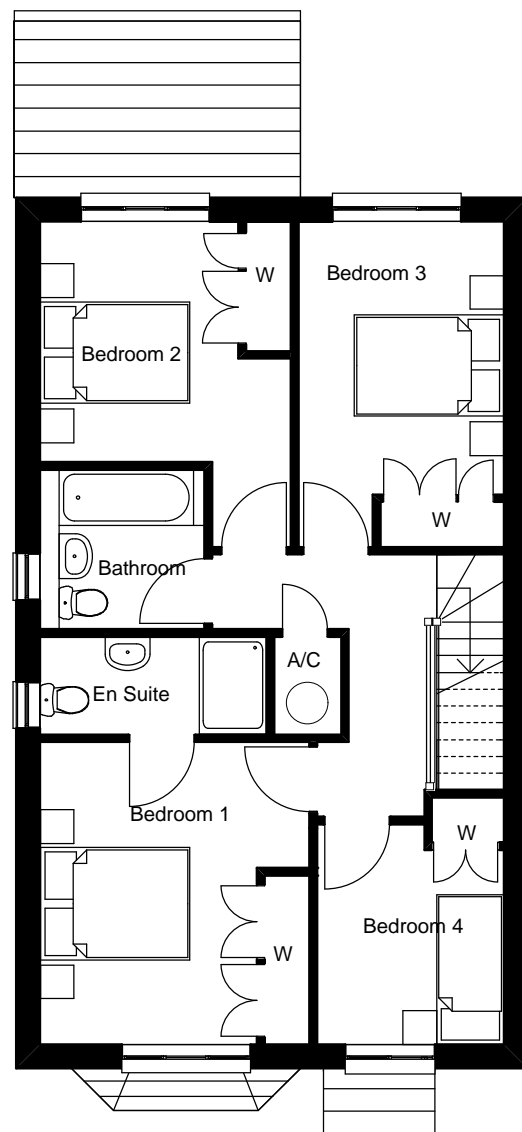

First Floor Plan

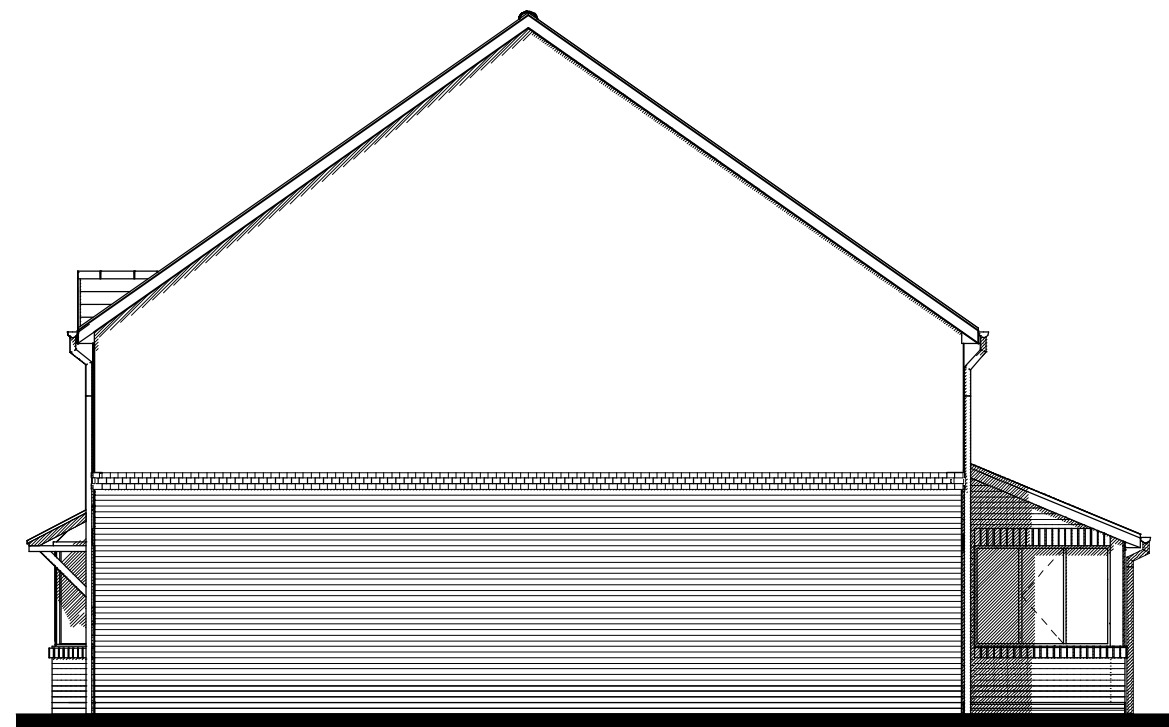

Side Elevation 2

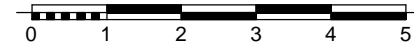

Architects · Project Managers · Quantity Surveyors
 130 New Walk, Leicester, LE1 7JA
 Tel: 0116 204 5800, Fax: 0116 204 5801
 email: design@rg-p.co.uk, www.rg-p.co.uk

Project:
 Proposed Residential Development at
 Evington Valley Road
 Leicester
 for Mr Julian Levy

Sheet title:
 Housetype-Detached with render

Ref:
 6631/ SK11 Revision - A

Scale:
 1:100 @ A3

Date:
 10Nov06

Drawn:
 TP

Checked: